

# LAND FOR SALE

## WILD HORSE VALLEY PIVOTS



**Location:** From Brady, Nebraska in Lincoln County, travel 10-1/2 miles north on N. Brady Rd. to Hall Rd., then 1/2 mile west to southeast corner of property.

**Legal Description:** E1/2NE1/4, SE1/4 Section 20-T14N-R26W; and Pt. W1/2 Section 21-T14N-R26W of the 6th P.M., Lincoln County, Nebraska

**Acres:** 548 Tax assessed acres in Lincoln County with 308.23 certified irr. ac. in the Twin Platte NRD.

**Taxes:** 2020 Taxes Payable in 2021: \$12,711.90, Occupation Taxes: \$2,003.50

**Land Use:** Irrigated - 298 ac.; Grass - 170 ac.; Dry cropland - 54 ac.; Winter Range and Roads - 27 ac.

**Water:** Well Registrations: G-066297, G-066298, G-068426 (needs replaced) with 308.23 certified irrigated acres in the Twin Platte NRD.

**Irrigation Equipment:** 3 center pivot irrigation systems, 2 irrigation engines, 2 gearheads, 2 pumps & column. Currently registered well G-068426 is inoperable.

**Possession:** A verbal lease on the cropland expiring February 28, 2022 and a verbal grass lease expiring November 1, 2021

**Price:** \$1,373,000.00

**Contact:** **Bruce Dodson, Listing Agent - 308.539.4455**  
Chase Dodson, Mike Polk, Tony Eggleston, Brad Atkins, Don Walker, Dallas Dodson, Mike Wilken, Brian Reynolds



**Bruce Dodson, AFM**  
Listing Agent

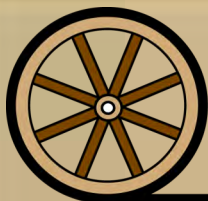

Offered Exclusively By:

**AGRI AFFILIATES, INC.**  
*Providing Farm - Ranch Real Estate Services*

Information contained herein was obtained from sources deemed reliable. We have no reason to doubt the accuracy, but the information is not guaranteed. Prospective Buyers should verify all information. All maps provided by Agri Affiliates, Inc. are approximations only, to be used as a general guideline, and not intended as survey accurate. As with any agricultural land, this property may include noxious weeds. Agri Affiliates, Inc. and all agents are acting as Agent of the Seller.

**NORTH PLATTE**  
P.O. Box 1166  
401 Halligan Dr.  
North Platte, NE 69103  
www.agriaffiliates.com  
**(308) 534-9240**  
Fax (308) 534-9244



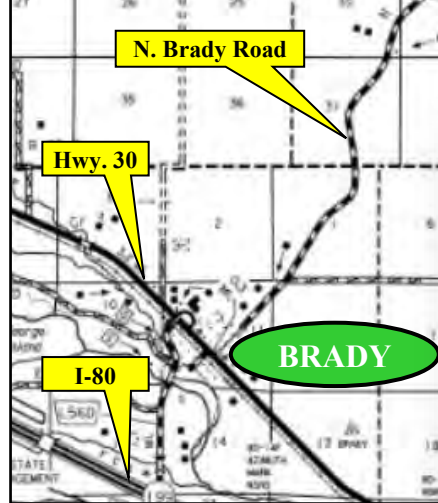
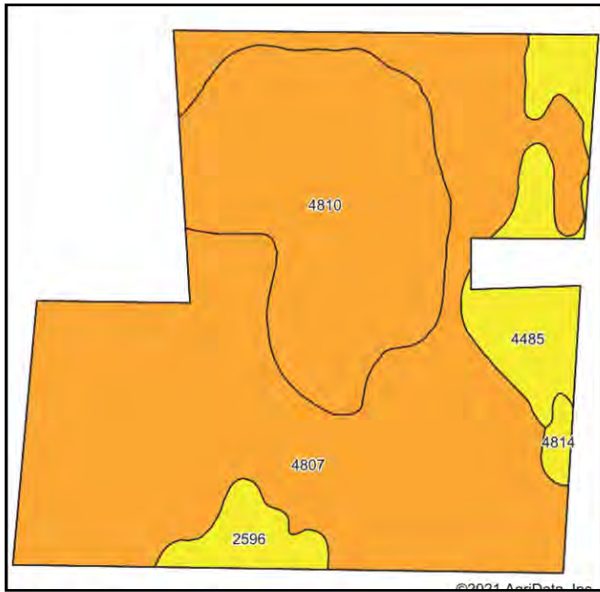
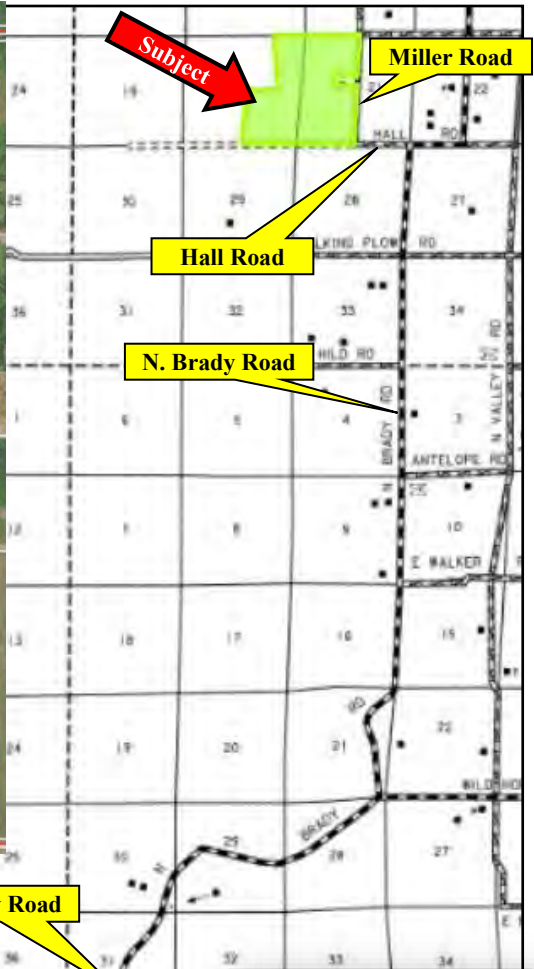
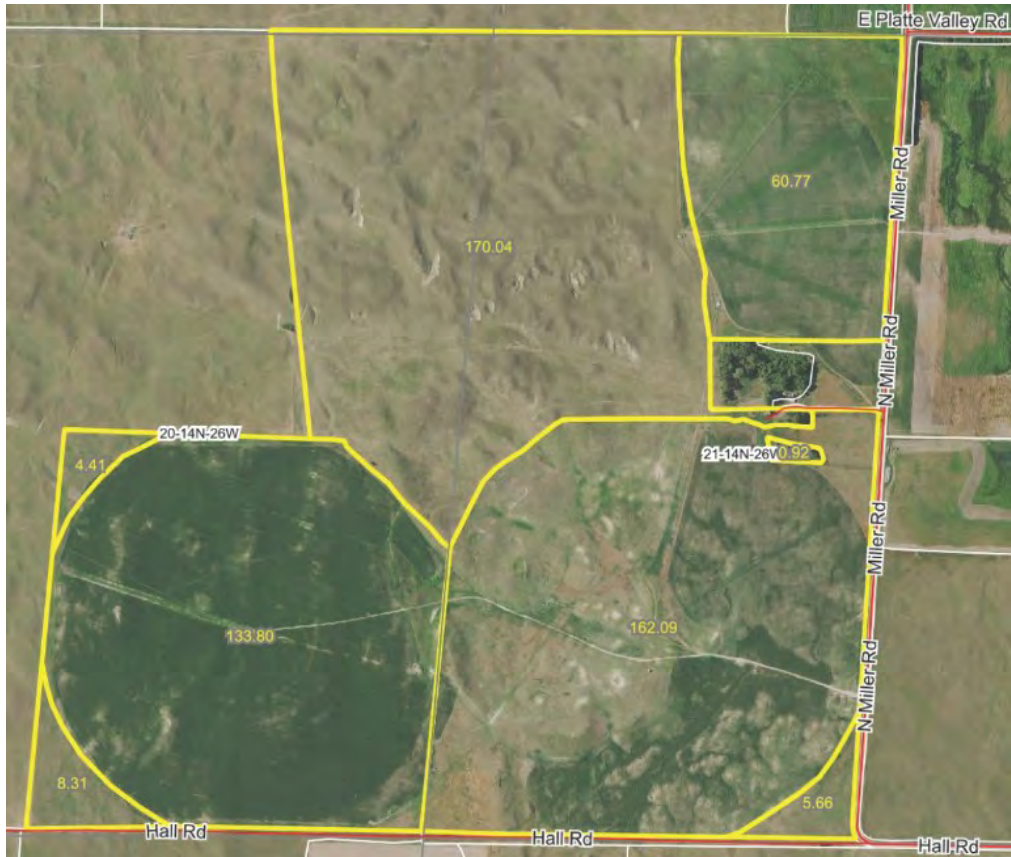

Area Symbol: NE111, Soil Area Version: 19

Code	Soil Description	Acres	Percent of field	Non-Irr Class Legend	Non-Irr Class *c	Irr Class *c	Range Production (lbs/acre/yr)	SRPG	Corn	Corn Irrigated
4807	Valentine fine sand, rolling, 9 to 24 percent slopes	330.51	60.2%		Vle		2265	16		
4810	Valentine fine sand, rolling and hilly, 9 to 60 percent slopes	150.12	27.3%		Vle		2262	6		
4485	Dunday loamy fine sand, 0 to 3 percent slopes	45.60	8.3%		IVe		2440	30	2	12
2596	Hersh fine sandy loam, 3 to 6 percent slopes	18.25	3.3%		IIIe	IIIe	2579	56	3	16
4814	Valentine loamy fine sand, 0 to 3 percent slopes	4.58	0.8%		IVe	IVe	2329	29	1	91
Weighted Average							2289.7	15.9	0.3	2.3



**AGRI AFFILIATES, INC.**  
*Providing Farm - Ranch Real Estate Services*

[www.agriaffiliates.com](http://www.agriaffiliates.com)  
**308-534.9240**  
 401 Halligan Dr.  
 North Platte, NE 69103