

LAND FOR SALE



Western Keith Co. Pivot Quarter

- Location:** From the intersection of State St. and Hwy 30 in Brule, NE, 1 mile west to Rd. West I N, then north 7 miles to Hwy 26, then 4.5 miles west to Rd. West M N, then south 1 mile to Road West 140. 1 mile west on Road West 140 to the SE border of property.
- Legal Description:** SE1/4 Sec. 10-T14N-R41W of the 6th P.M., Keith County, NE
- Acres:** 160.14 Tax Assessed Acres
- Taxes:** 2020 Real Estate taxes payable in 2021 are \$3,687.60; 2020 Occupation taxes \$835.78
- Land Use:** The property includes 128.57 pivot irrigated acres, 19.5 acres of dry cropland & 10 acres of grass.
- FSA Info:** 156.5 cropland acres; Corn base 118.6 bu. @ 131 PLC.
- Soils:** Soils on this quarter are mostly Duroc silt loam, Sulco and Keith loams. 71% Class II and III soils.
- Water Rights:** Well Registrations G-039981, drilled 6/8/1973 to 420'; test pumped 1,288GPM @ 306' (at time of drilling); Located in the Twin Platte NRD with 128.58 Certified Irrigated Acres
- Equipment:** 1 Valley pivot irrigation system, generator with power panel, Case power unit, Randolph 150 HP gearhead S# R0310112, and Sargent pump S# GR09C137.
- Possession:** Possession at Closing.
- Price:** **\$532,000**
- Comments:** Productive pivot quarter with county road access on the south side of property.
- Contact:** **Bruce Dodson, AFM; Listing Agent 308-539-4455 | email bruce@agriaffiliates.com**
Mike Polk, Chase Dodson, Don Walker, Brian Reynolds, Tony Eggleston, Brad Atkins,
Mike Wilken, Dallas Dodson



Bruce Dodson, AFM
Listing Agent

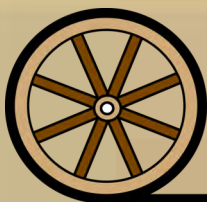

Offered Exclusively By:

AGRI AFFILIATES, INC.
Providing Farm - Ranch Real Estate Services

Information contained herein was obtained from sources deemed reliable. We have no reason to doubt the accuracy, but the information is not guaranteed. Prospective Buyers should verify all information. All maps provided by Agri Affiliates, Inc. are approximations only, to be used as a general guideline, and not intended as survey accurate. As with any agricultural land, this property may include noxious weeds. Agri Affiliates, Inc. and all agents are acting as Agent of the Seller.

NORTH PLATTE OFFICE
P.O. Box 1166
401 Halligan Drive
North Platte, NE 69103
www.agriaffiliates.com
(308) 534-9240
Fax (308) 534-9244

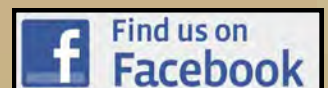

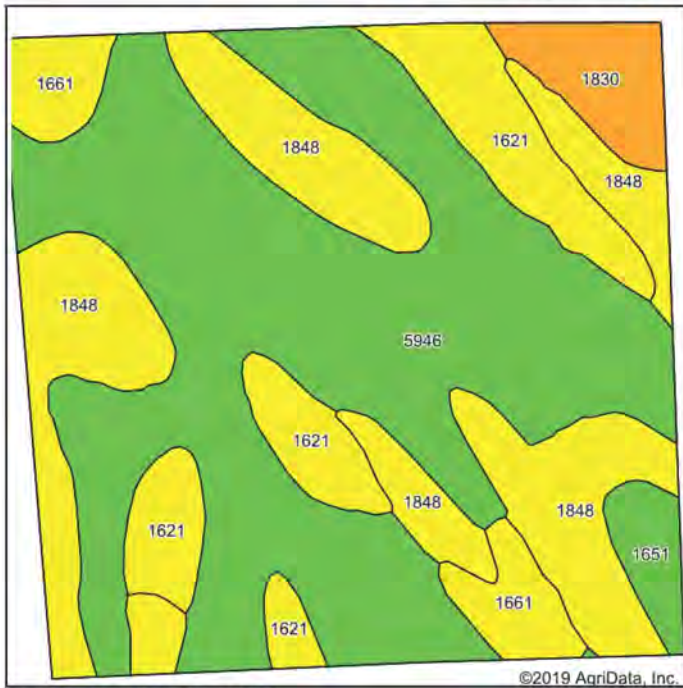
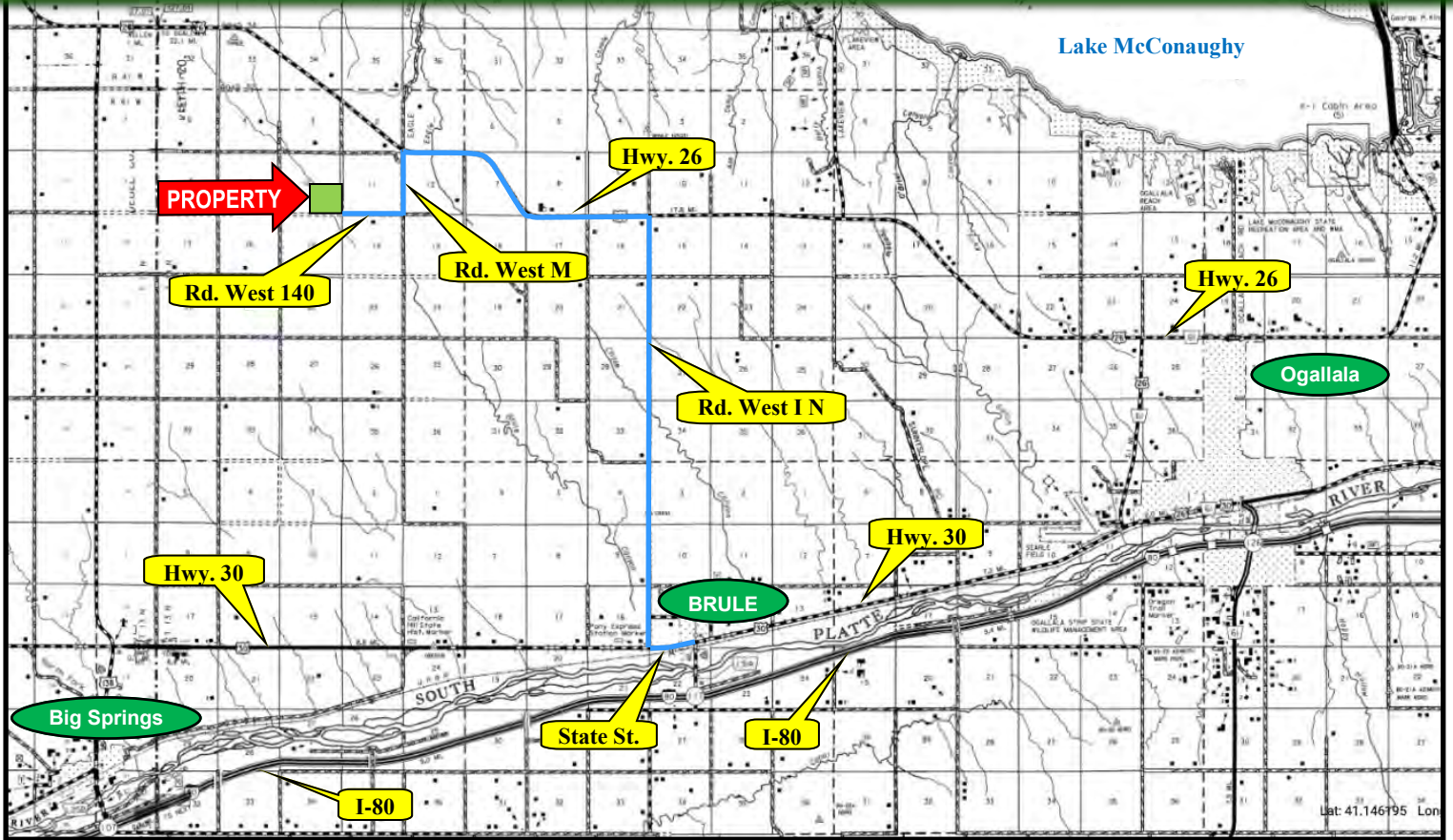

Area Symbol: NE101, Soil Area Version: 19									
Code	Soil Description	Acres	Percent of field	Non-Irr Class Legend	Non-Irr Class *c	Irr Class *c	Range Production (lbs/acre/yr)	*n NCCPI Corn	*n NCCPI Small Grains
5946	Duroc silt loam, 1 to 3 percent slopes	81.58	52.1%		Ile	Ile		2475	28
1848	Sulco loam, 6 to 9 percent slopes	39.27	25.1%		IVe	IVe		1650	22
1621	Keith loam, 3 to 6 percent slopes	18.50	11.8%		IIIe	IIIe		1703	28
1661	Lodgepole silt loam, frequently ponded	7.77	5.0%		IIIw	IVw		2000	26
1830	Sulco-McConaughy loams, 9 to 30 percent slopes	6.02	3.8%		Vle			1707	13
1651	Kuma loam, 1 to 3 percent slopes	3.41	2.2%		Ile	Ile		1711	28
Weighted Average							2107.1	*n 25.8	*n 28.4

Bruce Dodson, AFM
Listing Agent

agriaffiliates.com

308-539-4455