

LAND FOR SALE



Location: From Grainton, Nebraska 3-1/4 miles north on Rd. 351 to SW corner of property.

Legal Desc.: All Section 35-T11N-R35W of the 6th P.M., Perkins County, NE

Acres: 630 tax assessed acres

Taxes: 2018 taxes payable in 2019 - \$10,632.80

Land Use: Pivot Irrigated, Dryland, CRP & Farm Site (*consisting of a Home, Grain Bins & Outbuildings*)

Price: **\$1,700,000.00**

NRD: 196 certified acres in the middle Republic NRD. Beginning of 2019 irrigation season has 58.40"/acre remain allocation through 2022.

Comments: This is a high quality section of farm land with great soils and county road access located on all four sides. New irrigation well in 2016, new submersible & wiring (for livestock) installed in 2017, new wiring & electric panels for bins, 3 new fan motors for bins in 2018. New primary wire from west road to the pivot point in 2016.

Contact: **Brian Reynolds, Listing Agent** 308-380-5734—breynolds@agriaffiliates.com
John Childears, Mike Polk, Chase Dodson, Bruce Dodson, Don Walker,
Tony Eggleston, Roger Luehrs, Brad Atkins



Brian Reynolds
Listing Agent

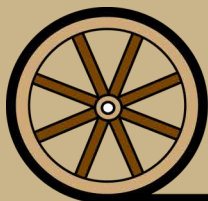

Offered Exclusively By:

AGRI AFFILIATES, INC.
Providing Farm - Ranch Real Estate Services

McCOOK OFFICE
P.O. Box 771
785 W. Hwy 83
McCook, NE 69001
www.agriaffiliates.com

Information contained herein was obtained from sources deemed reliable. We have no reason to doubt the accuracy, but the information is not guaranteed. Prospective Buyers should verify all information. All maps provided by Agri Affiliates, Inc. are approximations only, to be used as a general guideline, and not intended as survey accurate. As with any agricultural land, this property may include noxious weeds. Agri Affiliates, Inc. and all agents are acting as Agent of the Seller.



FARM SITE - IMPROVEMENTS



Quonset—3,500 sq. ft. w/concrete floor



Grain Bins

8,000 bu.

6,500 bu.

5,500 bu.

5,000 bu.

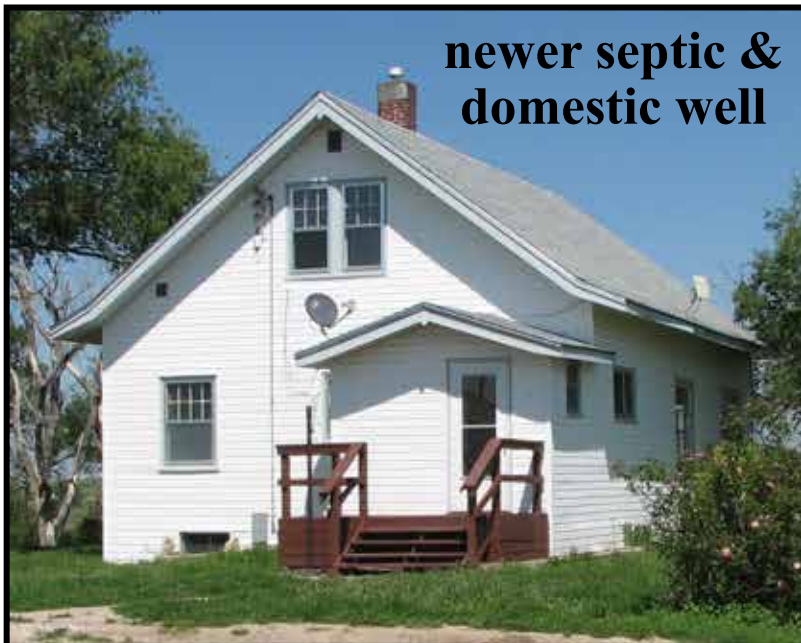

newer septic & domestic well



www.agriaffiliates.com **308.345.7200**



AGRI AFFILIATES, INC.
Providing Farm - Ranch Real Estate Services

PIVOT IRR. - DRYLAND - CRP

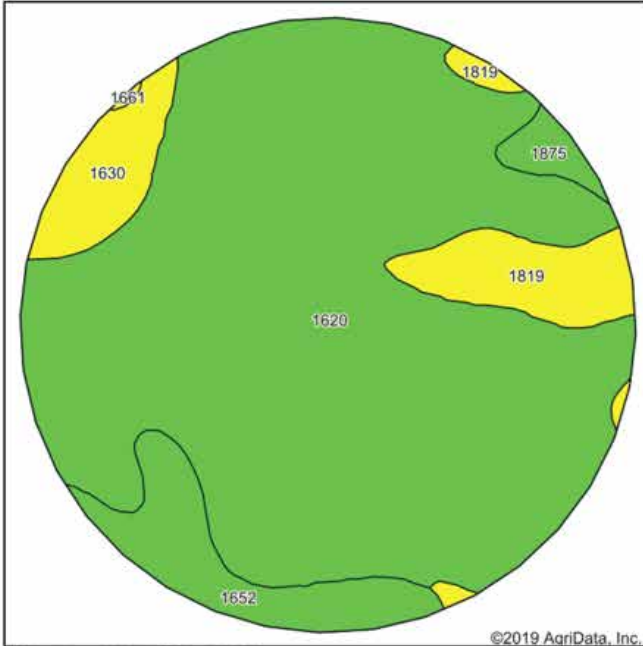

Soils: 90% Keith & Kuma Silt loams; 0-3% slopes

Irrigation: 12-tower T&L Pivot, 125-hp US Electric motor with Western Landroller pump, Irrigation well new in 2016, set up at 1,000 GPM from 150' well registration #G-005478

Well Reg: #G-147634-Domestic, #G-179074-Stock

FSA Info: 585.92 cropland acres; 101.05 acres wheat base; 301.05 acres corn base FSA yields

CRP: Contract #10116, expires 9/30/2028; 39.84 acres, \$52.31/acre; annual payment \$2,082.00

Area Symbol: NE135, Soil Area Version: 20									
Code	Soil Description	Acres	Percent of field	Irr class Legend	Non-Irr Class *c	Irr Class *c	Range Production (lbs/acre/yr)	SRPG	Winter wheat
1620	Keith silt loam, 1 to 3 percent slopes	158.33	79.9%		lle	lle	1709	65	
1652	Kuma silt loam, 0 to 1 percent slopes	14.75	7.4%		llc	lw	1709	62	39
1819	Satanta very fine sandy loam, 3 to 6 percent slopes	12.88	6.5%		llle	llle	1718	49	28
1630	Keith silt loam, 3 to 6 percent slopes, eroded	9.12	4.6%		llle	llle	1703	63	25
1875	Woody fine sandy loam, 0 to 3 percent slopes	2.98	1.5%		lle	lle	1804	60	30
1661	Lodgepole silt loam, frequently ponded	0.17	0.1%		lllw	lvw	2000	28	15
Weighted Average							1711	63.5	6.3



LOCATION - ACCESS

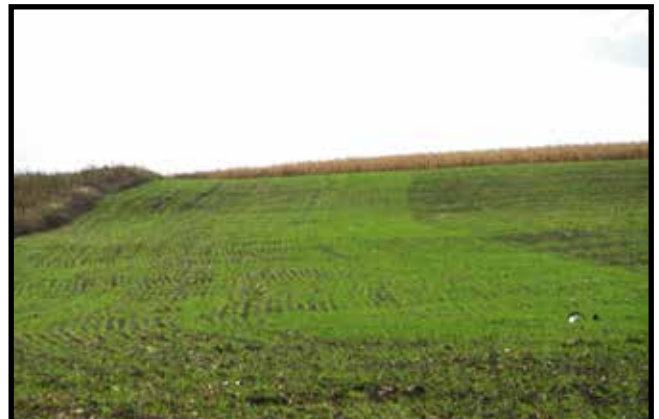
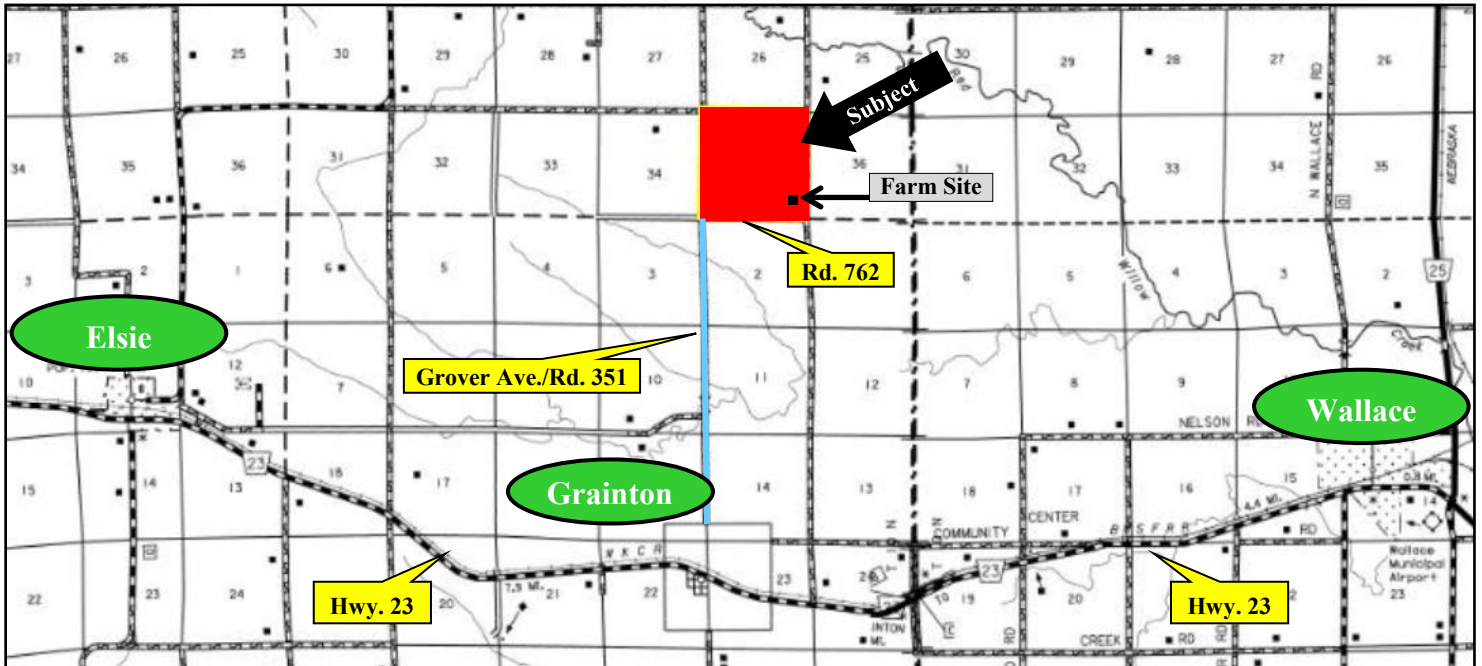

Offered Exclusively By

www.agriaffiliates.com

308.345.7200



AGRI AFFILIATES, INC.

Providing Farm - Ranch Real Estate Services